

WALWORTH COUNTY  
SURVEYING & MAPPING  
LAKE GENEVA, WISCONSIN

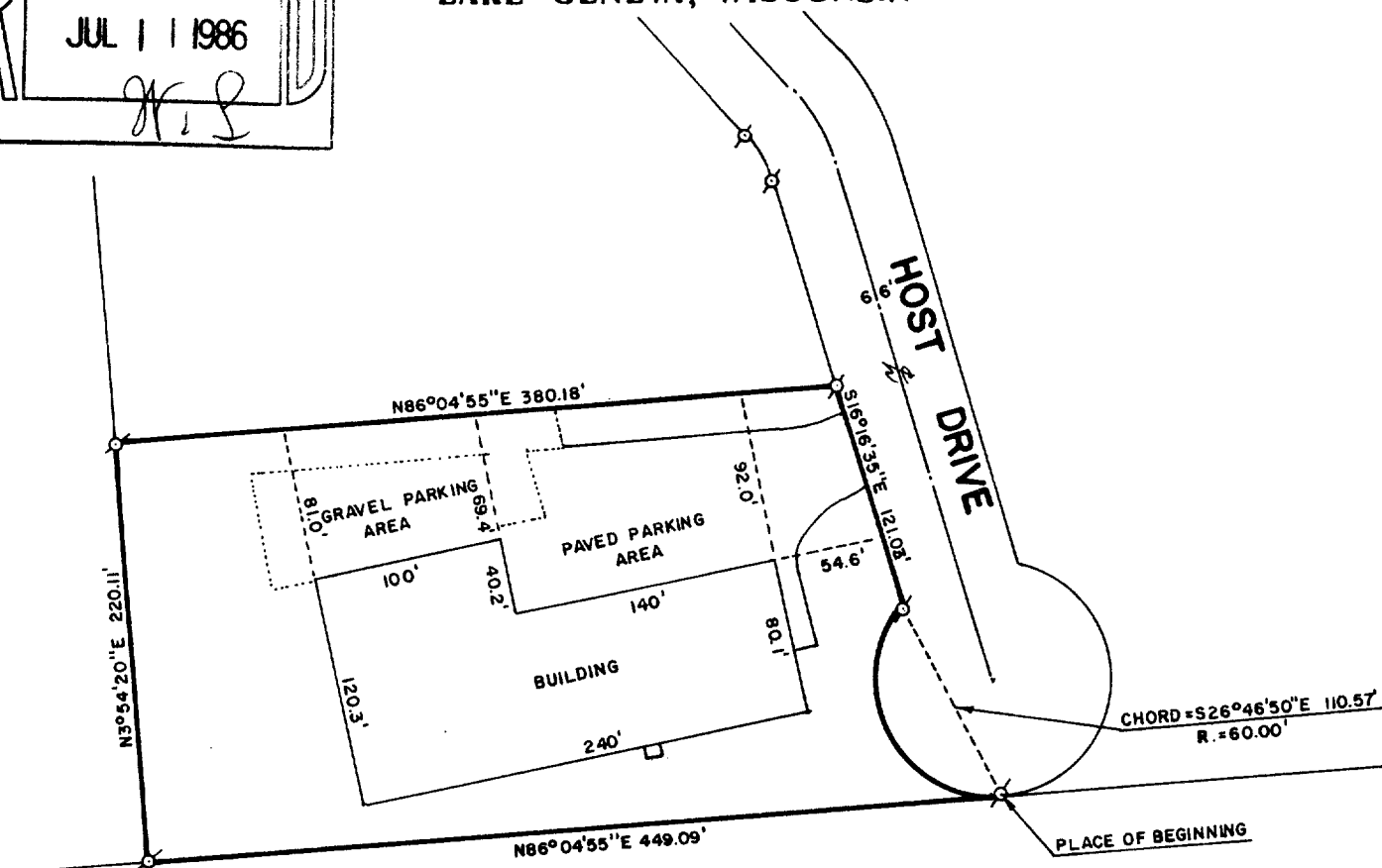

PLAT OF SURVEY OF

A PARCEL OF LAND LOCATED IN THE NORTHWEST 1/4 OF SECTION 6, T 1 N, R 18 E, CITY OF LAKE GENEVA, WALWORTH COUNTY, WISCONSIN, DESCRIBED AS FOLLOWS: COMMENCING AT THE SOUTH 1/4 CORNER OF SAID SECTION 6, THENCE N2°19'41\"W 2642.09 FEET TO THE CENTER OF SAID SECTION 6; THENCE N2°38'45\"W 751.80 FEET; THENCE N39°57'45\"W 462.74 FEET; THENCE S86°04'55\"W 551.91 FEET TO THE PLACE OF BEGINNING; THENCE S86°04'55\"W 449.09 FEET; THENCE N3°54'20\"W 220.11 FEET; THENCE N86°04'55\"E 380.18 FEET; THENCE S16°16'35\"E 121.03 FEET; THENCE ALONG THE ARC OF A CURVE TO THE LEFT, 140.61 FEET, THE RADIUS BEING 60.00 FEET AND THE CHORD BEARING S26°46'50\"E 110.57 FEET TO THE PLACE OF BEGINNING.

ORDERED BY: QUARTEX, INC.  
1012 HOST DRIVE  
LAKE GENEVA, WISCONSIN 53147

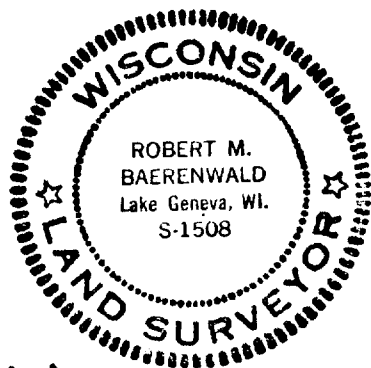

SCALE: 1"=100'

Ø - IRON PIPE FOUND

I, ROBERT M. BAERENWALD, DO HEREBY CERTIFY THAT I HAVE SURVEYED THE PROPERTY HEREON DESCRIBED ACCORDING TO THE OFFICIAL RECORDS AND THAT THE PLAT HEREON IS A CORRECT REPRESENTATION OF THE PROPERTY LINES TO THE BEST OF MY KNOWLEDGE AND BELIEF.

*Robert M. Baerenwald*  
ROBERT M. BAERENWALD  
WISCONSIN REGISTERED LAND SURVEYOR, S-1508

DATE May 12, 1986 JOB NO. 0545

YUP-145-E

7-835